



UVB MEDICINE

NURSING

WORKFORCE

INITIATIVE

Advising Guide



Attend Info
Session



Apply to
WSCC



Complete Nursing
ABC's



Apply to
Nursing



Graduate

UAB Nursing Workforce Initiative (NWI)

Associate in Applied Science/Certificate

	Course Prefix	Course Description	Credit Hours	Semesters Offered	Area
	ORI 110	Freshman Seminar	1	Fa Sp Su	Required IV
	MTH 100	Intermediate College Algebra	3	Fa Sp Su	Required III
	BIO 201	Human Anatomy & Physiology I	4	Fa Sp Su	Required III
	ENG 101	English Composition I	3	Fa Sp Su	Required I
	BIO 202	Human Anatomy & Physiology II	4	Fa Sp Su	Required III
	PSY 210	Human Growth & Development	3	Fa Sp Su	Required IV
	SPH 106	Fundamentals of Oral Communication	3	Fa Sp Su	Required V
Required for RN	BIO 220	General Microbiology	4	Fa Sp Su	Required III
Required for RN	HUM 101*	Introduction to Humanities	3	Fa Sp Su	Required II

***Completion of all academic courses listed above plus a minimum ACT score of 18 required prior to application to the Nursing Workforce Initiative (Semester 1-5)**

Semester 1	NUR 112	Fundamental Concepts of Nursing	7	Fa Sp	Required V
Semester 2	NUR 113	Nursing Concepts I	8	Sp Su	Required V
Semester 3	NUR 114	Nursing Concepts II	8	Su Fa	Required V
	NUR 115	Evidence Based Clinical Reasoning	2	Su Fa	Required V
Nursing PN Certificate Total Hours			46		

Semester 4	NUR 211	Advanced Nursing Concepts	7	Fa Sp	Required V
Semester 5	NUR 221	Advanced Evidence Based Clinical Reasoning	7	Sp Su	Required V
Nursing AAS Total Hours			67		

*May be substituted per advisor's approval.

WALLACE STATE
HANCEVILLE • ONEONTA

Directions to Access Degree Works for transcripts on file at Wallace State

NOTE: You would have received your A#/password in writing in your WSCC Admissions Acceptance letter.

If you don't know it, please contact Lion Central by stopping by the lobby of the Bailey Center, emailing newstudent@wallacestate.edu, or calling 256.352.8182 or 256.352.8238.

Click on [myWallaceState](#) to access the Elucian Banner OneACCS/myWallaceState portal. (This link is accessible from the Wallace State homepage by clicking on the myWallaceState button, and then selecting myWallaceState on the next page.)

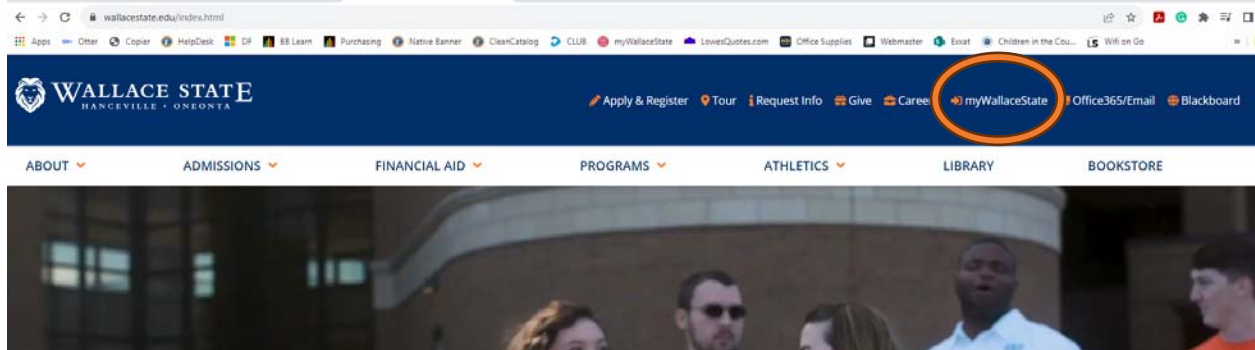

Login using your Student Number, also called your A# and password.



Sign in to your account

Username



Student

[Admissions](#)

If you have not applied for Admissions or need to review an existing app

[Student Services](#)

From here, you can navigate to Registration, Student Records, Financial

[Degree Works](#)

Track academic progress and check plan

RELEVANT LINKS

© 2023 Elucian Company L.P. and its affiliates.

Example:

Username: A012345678@wallacestate.edu
(your A student number)

Password: !ACCS012599 = January 22,
1999 (!ACCS + your six digit date of birth)

• Click on Student

• Click on Degree Works

- Run the Report using the printer icon.

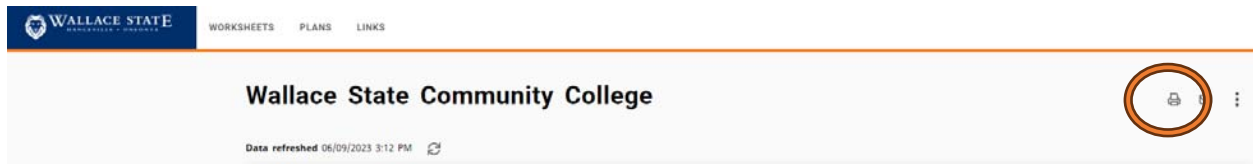

- Open the PDF file in Adobe Acrobat

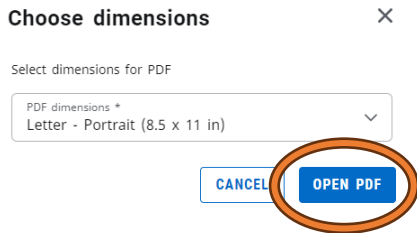

- Save to your computer. You will later upload this file to your application.



Review your saved file - If your Degree Works does not show your courses and you have ordered the official transcript sent to WSCC, you have 2 choices.

1. Wait for the Registrar's office to process the incoming official transcript. This means you will need to keep a check on your DW report and submit your application with the updated DW report before the deadline.
2. Obtain unofficial copies of your transcripts from your former colleges and upload to the application.

Verification Worksheet for UAB NWI Scholarship

Name: _____

Student #A _____

ACT Score on file at WSCC (min. 18 required for program admission)		<u>Grade Earned</u> X=Not Registered IP=In Progress RG=Registered for next term	Progression Notes
Nursing Required Academic Courses	Application Points		
ORI 110 Freshman Orientation (12+ credit hr. transfer will exempt from this course)	No points awarded		Effective for Fall 2023 per the UAB/WSCC NWI Program: All employees will be allowed one (1) withdrawal/non-progression from prerequisite coursework and one (1) withdrawal/non-progression while taking nursing coursework.
ENG 101 English Composition I	A= 3, B=2, C=1		
BIO 201 Human Anatomy & Physiology I	A= 3, B=2, C=1		
BIO 202 Human Anatomy & Physiology II	A= 3, B=2, C=1		
Math: MTH 100, MTH 110, MTH 112, MTH 113, MTH 120, MTH 125, MTH 126, MTH 227, MTH 237, MTH 238, MTH 265	A= 3, B=2, C=1		
PSY 210 Human Growth & Development	No points awarded		
SPH 106 Fundamentals of Oral Communication	No points awarded		
BIO 220 Microbiology	No points awarded		
HUM Elective	No points awarded		

The Nursing Program at WSCC requires a minimum composite (or superscore) ACT score of 18, minimum GPA of 2.5 of all nursing required academic courses, and a minimum cumulative GPA of 2.0. The UAB/WSCC NWI Scholarship Program requires completion of all nursing academic courses prior to application to the Nursing program. Once you have met all the requirements listed above you are ready to apply!

Applications are open March 15 – May 15 for Fall start and July 1 – October 1 for Spring start. The application will require documentation of your coursework, you can use your Degree Works to satisfy this requirement, for your ACT score check your Degree Works or you can submit proof of your ACT score with a screen shot of your score report from ACT.org. You will find the link to the Nursing online application on the Wallace State Nursing webpage.

Additional Application Points		
Licensure, Certification or Degree earned in Health field	First Time Nursing Applicant Points	Exploring Nursing at WSCC Information Session
2 Possible Requires proof of one of the following uploaded to your application: Valid Healthcare License, Healthcare Certificate (not CPR), bachelor’s degree or a higher degree from an accredited institution. We also accept a copy of your Health Care Employee ID Badge.	7 Possible Awarded if not enrolled in a nursing program within the past two years. If you have been enrolled in a nursing program previously, you will need to request a Letter of Good Standing sent to Deborah.hoover@wallacestate.edu .	1 Possible Must upload a copy of the certificate to your application
This form accurately reflects the mathematical process used for determining program admission for applications submitted in 2023. Meeting minimal requirements does not guarantee acceptance. The Nursing Program has competitive admission and applicants are accepted based on their ranking score and meeting all requirements. If you have any questions about the application process, please contact the nursingapplicant@wallacestate.edu .	Enter the final points from each section below and add to determine Total Ranking Score for the Nursing Application.	
	ACT Score (max 36, but must have min. 18)	
	Nursing Required Course Points (max 12)	
	Additional Points (max 10)	
	TOTAL RANKING SCORE (max 58)	
Student Signature	GPA for Nursing Required Courses (min. 2.5 required for program admission)	
Advisor Signature	Current Cumulative GPA (min. 2.0 required for program admission)	

NUR 112	NUR 113	NUR 114	NUR 115	*MOB* 209	NUR 211	NUR 221
---------	---------	---------	---------	-----------	---------	---------

Grades listed were imported from your Degree Works report in myWallace State.
 If you believe an error was made, please contact Deidre Rooker at deidre.rooker@wallacestate.edu for assistance.

UAB+NWI Directory

UAB Questions	UABNWI@uabmc.edu	205-975-7593
Wallace Nursing Questions	nursingapplicant@wallacestate.edu	256-352-8199
Financial Aid	https://www.wallacestate.edu/financial-aid/index.html	256-352-8182
On Campus Bookstore	https://wallacestate.bncollege.com/	256-352-8100
ACT Testing & Resources		
Test Dates & Registration	https://www.wallacestate.edu/advising/on-campus-act-testing.html	
Free ACT Test Prep	https://www.wallacestate.edu/adulted/index.html or call Tia Rutledge 256-352-8077 tia.rutledge@wallacestate.edu	
Advising		
Advising FAQ's	https://www.wallacestate.edu/advising/advising-faq.html	
Navigating the Wallace State Website		
Virtual Student Services	https://www.wallacestate.edu/virtual-student-services.html	
Registration Instructions	https://www.wallacestate.edu/register-now/registration-instructions.html	
Current Schedule	https://www.wallacestate.edu/current-schedule.html	
Campus Map	https://www.wallacestate.edu/about-wscc/campus-map.html	
Directions to Campus	https://www.wallacestate.edu/about-wscc/directions-to-wscc.html	

MEET YOUR WSCC SUCCESS ADVISOR

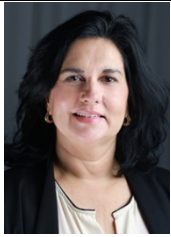

Elizabeth Hunt

Call: [256.352.8283](tel:256.352.8283)

elizabeth.hunt@wallacestate.edu



Advisor to students whose last name starts with A - Bri.



Susan Peek

Call: [256.352.7839](tel:256.352.7839)

susan.peek@wallacestate.edu



Advisor to students whose last name starts with S - Th.



Jill Strickland

Call: [256.352.8316](tel:256.352.8316)

jill.strickland@wallacestate.edu



Advisor to students whose last name starts with Bro - C.

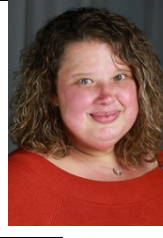

Julie Grimes

Call: [256.352.7840](tel:256.352.7840)

julie.grimes@wallacestate.edu



Advisor to students whose last name starts with Ti - Z.



Dakota Nichols

Call: [256.352.8047](tel:256.352.8047)

dakota.nichols@wallacestate.edu



Advisor to students whose last name starts with D - Gl.



Amber Robinson

Call: [256.352.8044](tel:256.352.8044)

amber.robinson@wallacestate.edu



Advisor to students whose last name starts with Go - H.



Kim Twitty

Call: [256.352.8041](tel:256.352.8041)

kim.twitty@wallacestate.edu



Advisor to students whose last name starts with I - L.



Jennifer McRea

Call: [256.352.8477](tel:256.352.8477)

jennifer.mcrea@wallacestate.edu



Advisor to students whose last name starts with M - O.



Devan Ponder

Call: [256.352.8413](tel:256.352.8413)

devan.ponder@wallacestate.edu



Advisor to students whose last name starts with P - R.

Placement Testing @ WSCC Campus

<https://calendly.com/wsccl-testing>

Testing is available on Monday,
Wednesday and Friday

ACT[®]

TEST PREP

- Free ACT Prep Classes
- Online or In Person
- Learn testing strategies
- 24/7 access to ACT Prep Software
- Minimum 40 hours required

Contact:

Ms. Tia Rutledge

tia.rutledge@wallacestate.edu

256.352.8077

WALLACE STATE
HANCEVILLE • ONEONTA
ADULT EDUCATION

NWI On-Site ACT Prep @ UAB Medicine every Wednesday

Copy and paste this link in your browser:

https://forms.office.com/Pages/ResponsePage.aspx?id=bE54RMb_NkqP2LmdjtyRCRTXnnlgkO9Opc-3VhSNWHNUMDdGVjEyMjJKSTQyQ0RYNTA3WTF5OFRJVC4u

-or-

Scan the QR code below with your Smart Phone's camera:





Office of Admissions & Records
 PO Box 2000 • Hanceville • AL • 35077 • 35077-2000
 Phone: 256-352-8238 • Fax: 256-352-8129
 Email: lioncentral@wallacestate.edu

REQUEST FOR COURSE REPEAT

Student Number/SSN _____ Date of Birth ____/____/____

Name _____
(First) (Middle) (Last) (Maiden or Former)

Phone _____ Email Address _____

Current Mailing Address _____
(Street or PO Box) (City) (State) (Zip)

Last Term Attended: _____

Course Repeated	Term Course was Originally Taken	Term Course was Repeated

Repeating a Course for Credit

If a student repeats a course once, the second grade awarded (excluding a grade of "W") replaces the first grade in the computation of the cumulative grade point average. The semester grade point average during the semester in which the course was first attempted will not be affected. When course is repeated more than once, all grades for the course excluding the first grade will be employed in computation of the cumulative grade point average. Official records at the institution will list each course in which a student has enrolled. It is the student's responsibility to request of the Registrar that the forgiveness policy be implemented.

My signature below verifies my understanding of these implications

 (Student Signature)

 (Date)

FOR ADMISSIONS USE ONLY:	
<input type="checkbox"/> Approved	Comments: _____
<input type="checkbox"/> Denied	Registrar's Signature: _____ Date: _____



WALLACE STATE

HANCEVILLE • ONEONTA

Office of Admissions and Records
newstudent@wallacestate.edu
PO Box 2000 Hanceville, AL 35077-2000

Change Program of Study

Please Select One Program of Study and provide your signature.

AA (Associate in Arts) - AS (Associate in Science) - AAS (Associate in Applied Science) - CERT (Certificate) - STC (Short Term Certificate)

Name (print): _____ Student Number: _____

Academic Programs

- General Studies (AS-GNST)
- Liberal Arts (AA-LAS)

General Studies with Concentration - Transfer

- General Studies: Business Administration (AS-BSAD)
- General Studies: Corrections (AS-GENC)
- General Studies: Criminal Justice (AS-CRMJ)
- General Studies: Cybersecurity (AS-CSCY)
- General Studies: Dance Education (AS-GSDE)
- General Studies: Dance Performance (AS-GSDP)
- General Studies: Early Childhood Education (GECE)
- General Studies: Forensic Psychology (AS-FPSY)
- General Studies: Global Studies (AS-GLOB)
- General Studies: Information Technology (AS-CSIT)
- General Studies: Logistics & Supply Chain Mgmt (AS-LSCM)
- General Studies: Manufacturing Mgmt (AS-MMGT)
- General Studies: Music Education (AS-MUSC)
- General Studies: Pre-Education (AS-EDD)
- General Studies: Pre-Engineering (AS-PEGR)
- General Studies: Pre-Nursing (AS-NURT)
- General Studies: Programming (AS-CSP)
- General Studies: Religious Studies (AS-RELG)
- General Studies: Sports Medicine (AS-SPM)

Business Ed/Office Administration

- Accounting (AAS-OABK)
- Administrative Assistant (AAS-OAM)
- Medical Administrative Assistant (AAS-OMA)

Computer Science

- Artificial Intelligence (AAS-CSAI)
- Cloud Computing (AAS-CSCC)
- Cybersecurity & Networking Technology (AAS-CSN)
- Data Analytics (AAS-CSDA)
- Geospatial Technology (AAS-CSGT)
- Programming (AAS-PROG)
- Systems Engineering Technology (AAS-SET)

Criminal Justice:

- Corrections (AAS-CJC)
- Forensic Investigation (AAS-CFI)
- Law Enforcement (AAS-LET)
 - STC: Private Security (STC-CPS)

Graphic Art and Design

- Graphic Art & Design (AAS-GAD)
 - STC: 2D Studio Art Emphasis (STC-2D)
 - STC: 2D & 3D Studio Emphasis (STC-2D3D)
 - STC: Digital Graphics Emphasis (STC-DG)

Office Management/Supervision

- Banking and Finance (AAS-BBF)
- Business Management (AAS-BMGT)
- Entrepreneurship (AAS-BAII)
- Financial Management (AAS-BFI)
- Logistics Management (AAS-BLM)
- Office Management (AAS-BOM)

Paralegal

- Paralegal (AAS-PRL)

Health Programs

- Pre-Dental Assisting (AAS-PDEN)
- Pre-Dental Hygiene (AAS-PDHY)
- Pre-Diagnostic Imaging (AAS-PRA)
- Pre-Health Information Technology (AAS-PHI)
- Pre-Medical Assisting (AAS-PMA)
- Pre-Medical Lab Technician (AAS-PMLT)
- Pre-Nursing (AAS-PNUR)
- Pre-Occupational Therapy Asst. (AAS-POTH)
- Pre-Physical Therapy Asst. (AAS-PPHT)
- Pre-Respiratory Therapy (AAS-PRT)
- Pre-Sonography (AAS-PSO)
 - CERT: Child Development (CERT-CHD)

Technical Programs

Agriculture/Horticulture

- Agribusiness (AAS-GTAA)

Automotive Service

- Advanced Automotive Technology (AAS-GTAM)

Culinary Arts

- Culinary Arts (AAS-CUA)
- Culinary/Nutrition Science Mgmt (AAS-CNSM)
- Hotel & Restaurant Management (AAS-CHRM)

Diesel Technology

- Diesel Technology (AAS-GTAD)

Electronics Technology

- Electrical Technology (AAS-ELT)
- Mechatronics (AAS-IL2A)

Engineering Technology

- Engineering Technology (AAS-EGT)
- Advanced Engineering Technology-UAH (AAS-ADVT)
- Construction Management Technology (AAS-CTMG)
- Digital Fabrication (AAS-ETDF)

Flight

- Commercial Airplane (AAS-FLA)
- Commercial Helicopter (AAS-FLH)
- CFI Airplane (AAS-CFIA)
- CFI Helicopter (AAS-CFIH)

Heating & Air Conditioning

- HVAC/R (AAS-GTAH)

Machine Tool Technology

- Machine Tool Technology (AAS-MTT)
- Machine Tool Technology – CNC (AAS-MTCN)
- Machine Tool Technology – Tool & Die Repair (AAS-MTDR)

Salon and Spa Management

- Salon & Spa Mgmt. Cosmetology (AAS-SALC)
 - STC: Salon & Spa Nail Tech (STC-SALN)

Welding Technology

- Welding Technology (AAS-GTAW)
- Robotic Welding Technology (AAS-GTRW)

Student Signature: _____ Date: _____

I understand that the Office of Admissions and Records will process my request for change of program for the next semester if this form is submitted after the drop/add date. If I am applying for entrance into a health program, I will be classified as General Studies until I am accepted into the program.

Office Use Only: Entered By: _____ Date: _____